



MISSION DIFFERENTIATORS

Supporting federal contracts nationwide with complete spatial data solutions

Surveying And Mapping, LLC (SAM) is the nation's leading provider of professional Geospatial and Inspection services across the utility, transportation, and broader infrastructure markets. For decades, our holistic Managed Geospatial Services™ offerings have supported architects and engineers in developing cost-efficient and regulatory compliant solutions for federal infrastructure programs.

- **TRUSTED** - Authentic, transparent, communicative, and quickly, proactively problem solve
- **KNOWLEDGEABLE** - 30 years of professionally licensed geospatial services
- **INNOVATIVE** - Advanced technology that delivers actionable insights that drive successful client outcomes

CLIENTS

- Past Performance: Government**
- | | |
|--|---|
| <input checked="" type="checkbox"/> Department of Agriculture | <input checked="" type="checkbox"/> NAVFAC |
| <input checked="" type="checkbox"/> Department of Defense | <input checked="" type="checkbox"/> U.S. Air Force |
| <input checked="" type="checkbox"/> Department of Interior | <input checked="" type="checkbox"/> U.S. Army Corp of Engineers |
| <input checked="" type="checkbox"/> Department of Transportation | <input checked="" type="checkbox"/> U.S. Geological Survey |
| <input checked="" type="checkbox"/> Department of Veterans Affairs | <input checked="" type="checkbox"/> Tennessee Valley Authority |
| | <input checked="" type="checkbox"/> Western Area Power Administration |

SERVICES

- Core Competencies**
- Aerial Image Acquisition (crewed and uncrewed)
 - Aerial LiDAR
 - BIM - Indoor & Outdoor Mapping
 - Emergency Response
 - Geomatics
 - GIS
 - Mobile Mapping
 - Photogrammetry - Aerial & Terrestrial
 - Power Line Inspection
 - Remote Sensing
 - Subsurface Utility Engineering
 - Terrestrial Scanning
 - Topo-Bathymetric LiDAR

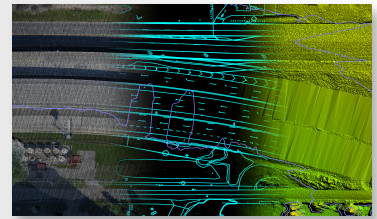

ESTABLISHED

1994

RESOURCES

50+ offices | 1,600+ employees | 250+ field crews | 160+ Professional Surveyors | 10+ Certified Photogrammetrists

GSA SCHEDULE

GSA Multiple Award Schedule (MAS) 00CORP | Contract 47QRAA18D008X | SIN 541370GIS

NAICS CODES

- | | |
|--|---|
| <input checked="" type="checkbox"/> 541370 – Surveying and Mapping (except Geophysical) Services | <input checked="" type="checkbox"/> 541310 – Architectural Services |
| <input checked="" type="checkbox"/> 541360 – Geophysical Surveying and Mapping Services | <input checked="" type="checkbox"/> 541922 – Commercial Photography |
| <input checked="" type="checkbox"/> 541330 – Engineering Services | <input checked="" type="checkbox"/> 237990 – Other Heavy and Civil Engineering Construction |

UEI / CAGE CODE

N9P2JJCAH443 / 02CY0

INDUSTRY PROGRAMS

